I'VE NEVER BEEN IN LOVE BEFORE

FRANK LOESSER
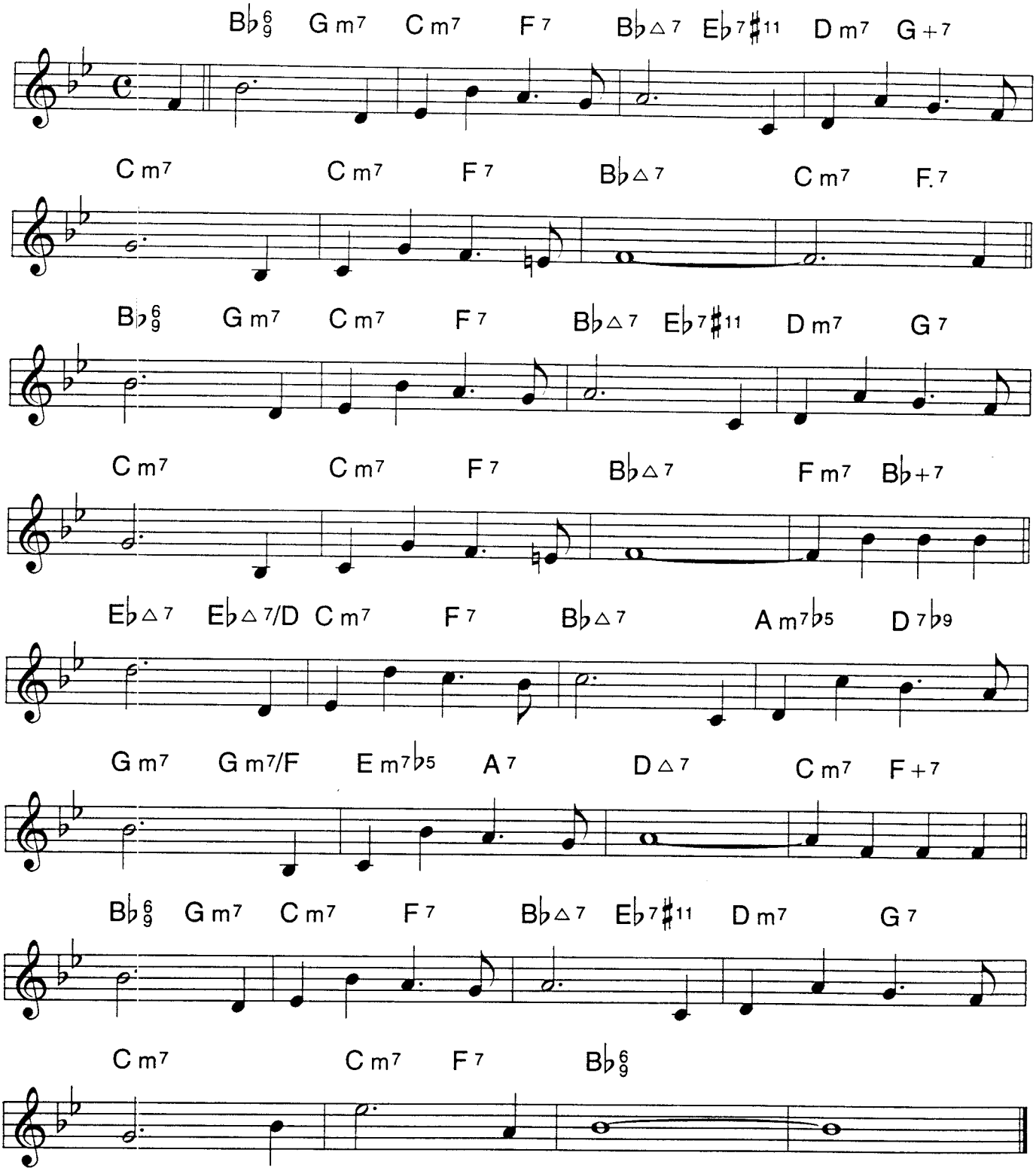
Ballad